

REMOVED EXIST. LINE MARKING & RE-PAINT PARKING CTR. LINE BETWEEN COLUMNS/BAYS

RELOCATE/CTR. EXIST. CONC. CURBING & RUBBER STOPPERS TYP.

3500 X 5500 MIN DISABLED EXISTING PARKING SPACES  
LINE MARKED W/-DISABLED SYMBOL AS PER A.S. 2890.1

275 TYP.  
2500 2500

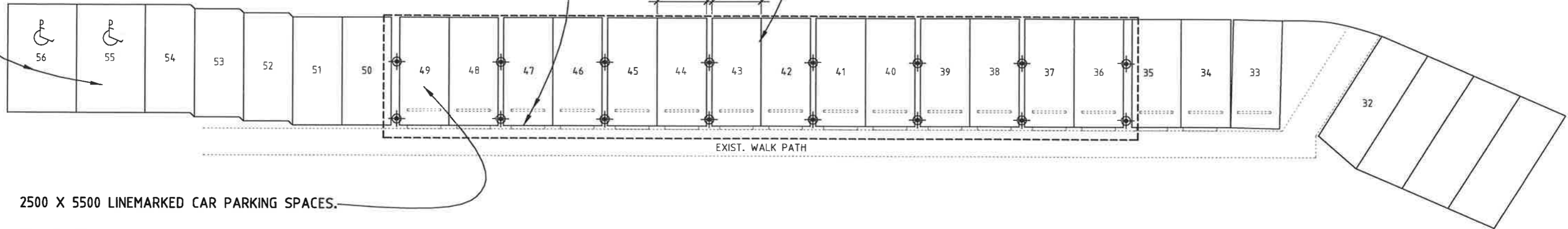

2500 X 5500 LINEMARKED CAR PARKING SPACES.

**PARKING/SITE LOCALITY PLAN** NTS.

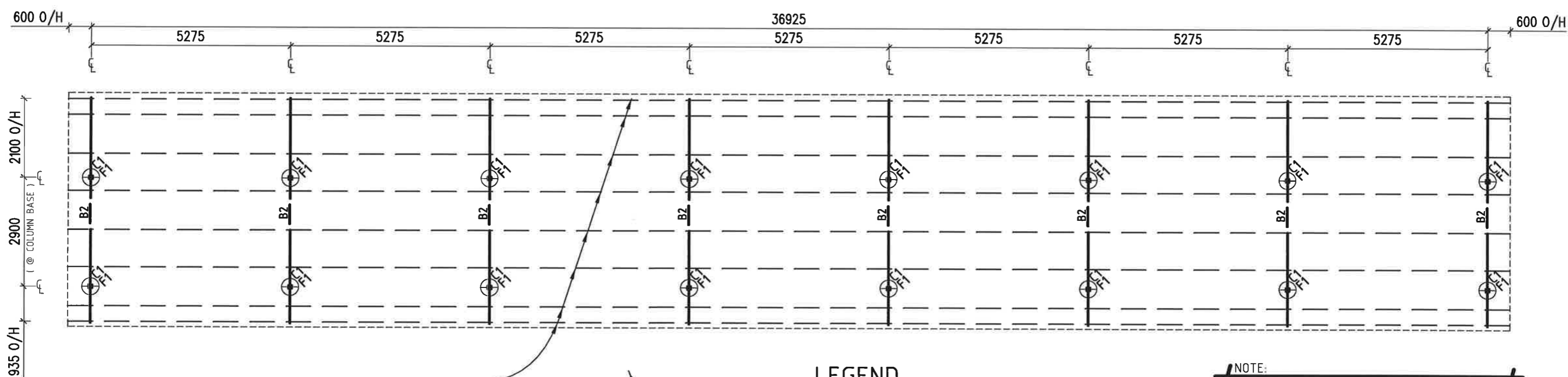

150 X 50 X 2 DURAGAL RHS PURLINS  
@ 1040 TYP. MAX CTRS. SHOWN



A elev. ref.

**LEGEND**

B1 = 150 X 100 X 4 RHS BEAM

C1 = 100 X 4 SHS COLUMN

**FOOTINGS**

F1 = 450Ø X 800 DEEP PIER FOOTING

NOTE:

FOOTING DESIGN BASED ON CLASS A, S. SITE,  
W/-SAFE BEARING CAPACITY OF 150 kPa.  
REF. ENGINEER IF CLASSIFICATION DIFFERS

NOTE:

BUILDER TO DETERMINE LOCATION OF ALL  
U/GROUND SERVICES & NAT. GROUND/FILL  
LEVELS BEFORE EXCAVATION

**ROOF STRUCTURE PLAN** NTS.

NOTES:  
DIMENSIONS ARE NOT TO BE SCALED  
VERIFY ALL DIMENSIONS ON SITE

REV.	DESCRIPTION	DATE

PROJECT :

PROPOSED SOLAR PANEL ARRAY/CARPORT  
@ SEC. 6475. 68 FRANCES BAY DRIVE, STUART PARK  
FOR DINAH BEACH CRUISING YACHT ASSOCIATION



P.O. Box 653, HOWARD SPRINGS N.T. 0835  
MOBILE: 0412 712397  
EMAIL: cd@activ8.net.au  
ABN: 60 155 141 560

SCALE: AS SHOWN	DRAWN BY: D. PIERCE
DATE: FEBRUARY 2020	SHEET A3: 2 OF 4
DWNG No: CD - 580- 2	

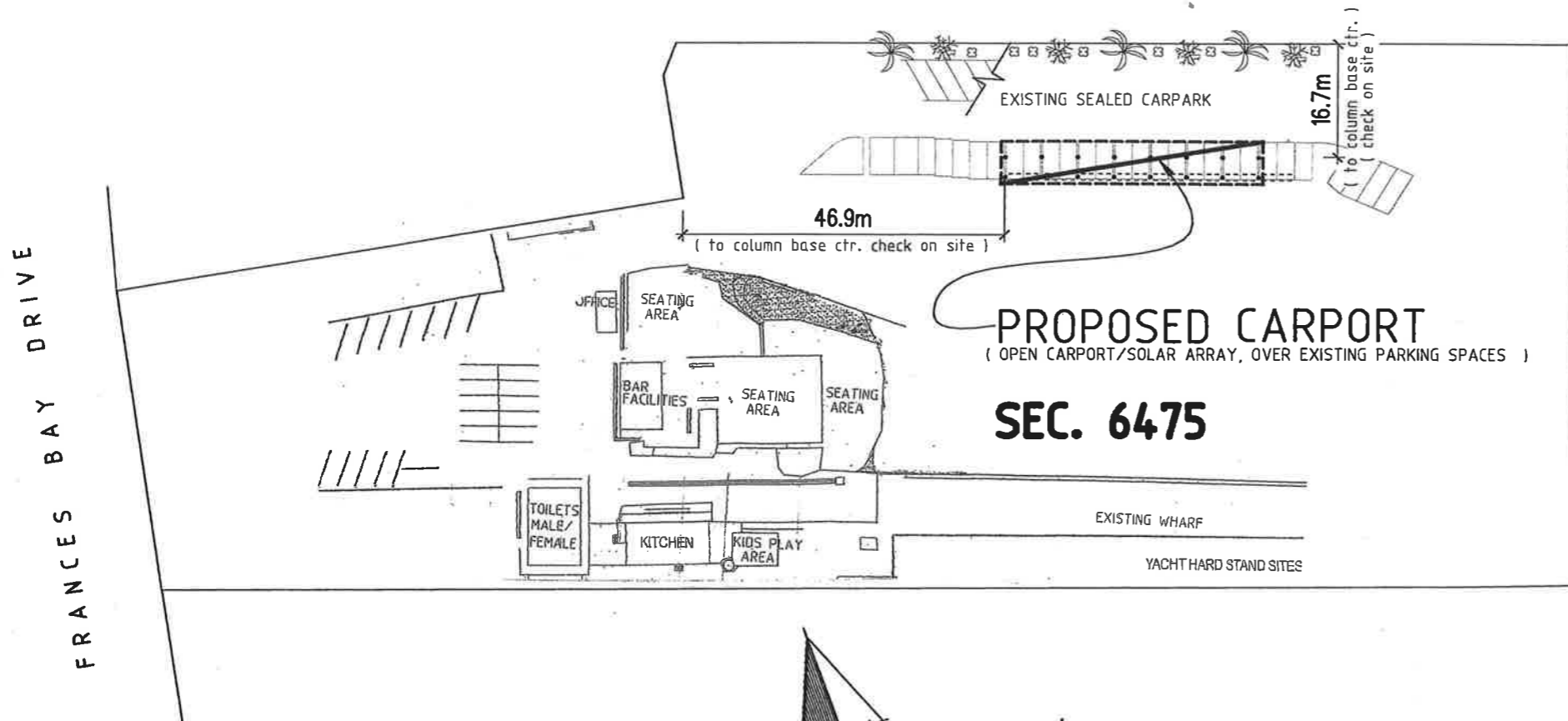

SITE PLAN SCALE 1:1000

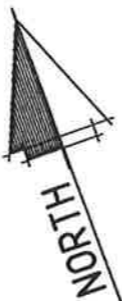

A elev. ref.

DEVELOPMENT DETAILS	
OCCUPANCY:	EXISTING PARKING AREA
ADDITIONAL ROOF AREA :	237 SQM.
ADDITIONAL FLOOR AREA :	NIL
REDUCED PARKING SPACES :	1.

☼ = EXISTING MEDIUM TO DENSE, SEATING AREA PERIMETER LANDSCAPE GARDEN AREA SHOWN

102 SOLAR PANELS INSTALLED AS PER MANUFACTURES SPECIF.

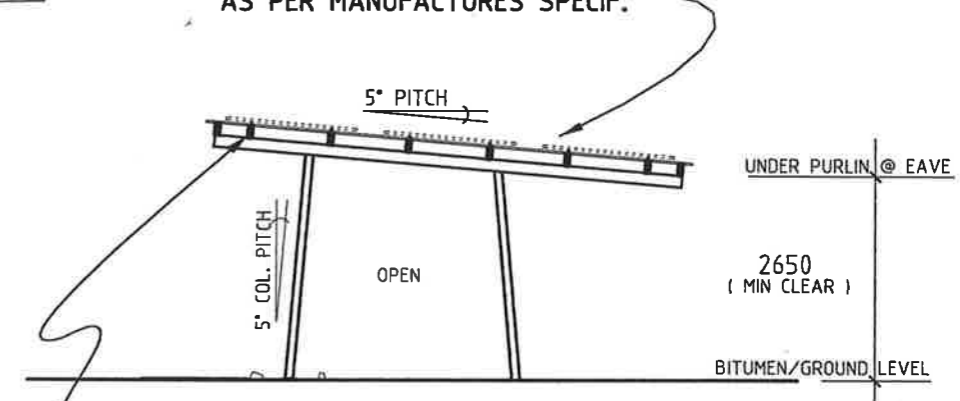

ELEV. B SCALE 1:100

COLORBOND CUSTOM ORB ROOF SHEETING TYP. FIXED, W/-CYCLONE WASHERS, AS PER DTC. M/312/01.

0.55 BMT COLORBOND/ZINC BARGE CAPPING FIXED, W/-No.14 TEKS AS PER MANUF. SPECIF.

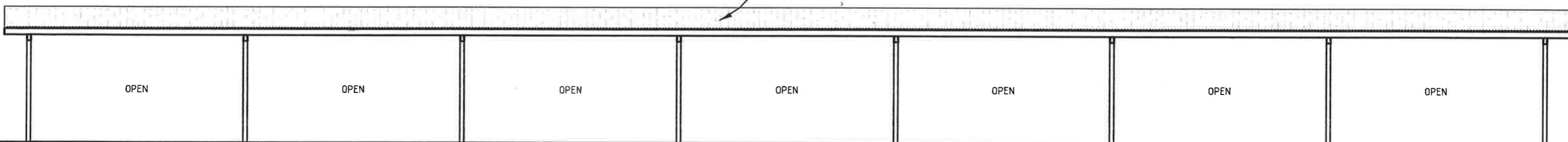

ELEV. A SCALE 1:100

NOTES: DIMENSIONS ARE NOT TO BE SCALED VERIFY ALL DIMENSIONS ON SITE	AMENDMENTS		PROJECT :  PROPOSED SOLAR PANEL ARRAY/CARPORT @ SEC. 6475. 68 FRANCES BAY DRIVE, STUART PARK FOR DINAH BEACH CRUISING YACHT ASSOCIATION	 P.O. Box 653. HOWARD SPRINGS N.T. 0835 MOBILE: 0412 712397 EMAIL: cd@activ8.nef.au ABN: 60 155 141 560	SCALE: AS SHOWN	DRAWN BY: D. PIERCE
	REV.	DESCRIPTION			DATE:	FEBRUARY 2020
					SHEET A3:	1 OF 4
					DWNG No:	CD - 580- 1